

COMPANY PROFILE



CENTRAL SUPPLIER
DATABASE
FOR GOVERNMENT



SIBAYA ASPHALTING AND CIVILS
30 The Crest, Dawood close
Off Moffatt Drive, Ballito Business Park

- Tel: 032 5863196 • Cell 083 555 0726
- Email: info@sibayaasphalting.co.za
- Website: www.sibayaasphalting.co.za



INTRODUCTION

•Company History

SibayaAsphalting and Civils was formed in 2006. We have, in a limited period, earned a reputation as a company that delivers quality workmanship within budget and on time.

•What the company does

SibayaAsphalting and Civils have quality Asphalting and Civil skills. We have successfully completed BTB operations on the BRT projects in KZN as well. Work conducted so far, includes Warwick Avenue Flyover, the AC Water Project, Transnet harbour rehab projects. We have worked extensively in the Kwa Zulu Natal area.

STRATEGY

•Vision statement

SibayaAsphalting and Civils are determined to add value to the Lives of South Africans by adding physical beauty to their Environment by beautifying their areas with good workmanship.

•Mission statement

A South African Company saving their Partners -Time and Money with reduced Time Frames

•Values

Excellent workmanship, Relationship Building and Empowerment.



CENTRAL SUPPLIER
DATABASE
FOR GOVERNMENT



BUSINESS CONCEPT

- **Business concept**

Sibaya Asphalt and Civils provides asphaltting and civils skills with project management skills.

- **Services**

Our organisation is able to provide the necessary expertise to initiate and complete large asphaltting and civil projects requiring skilled, semi skilled and unskilled labour.

- **Business competitiveness**

Our core advantage is that we have a core team with a collective experience of over 40 years. We have worked on concurrent projects exceeding R 20 Million and have gained the necessary insight on project management requirements. Our dedicated staff understands the key values of Project Management Time, Quality and Cost. We have our own equipment. Kindly refer to the attachment.

- **Service pledge**

We commit to deliver on three project management factors – Time, Quality and Costs.

- **Business model**

Our business model is based on quality and time. This decision allows us to be cost effective to our stakeholders.

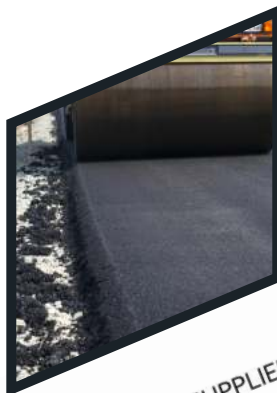

CENTRAL SUPPLIER
DATABASE
FOR GOVERNMENT



MANAGEMENT & OWNERSHIP

- **Management structure:**

Project Manager -Krishna Govender (Alistair)
Site Manager –Sunny Kanniyappan(45 years experience)
Foreman –LaveshanKistnan(10 years experience)

- **Ownership Structure**

Alistair Krishna Govender -100 % Member

- **Business & leadership skills**

The management has developed a strong network to provide good guidance on asphaltting and civil issues.

- **Accountants**

M and H Accountants

- **Teams Available**

2 Paving teams and 4 Hand work teams.

- **Current customers & projects**

Attached is a list of completed tasks.

- **Attachments and supporting Documentation**

- a.A copy of the Close Corporation Certificate
- b.Copy of identity document.
- c.Tax clearance certificate from SARS.
- d.BEE Certificate
- e.Equipment List



CENTRAL SUPPLIER
DATABASE
FOR GOVERNMENT



MINING WORKS DIVISION

Our Mining and Crushing Division specializes in Surface Mining (Drill, Blast, Load and Haul) as well as the delivery of high specification aggregates for Road Construction and Mining Applications, 3mm Sand Screening for Construction ie: Pipe Bedding, Screening Recycled Asphalt, Crushing and Screening Aggregate for Construction including Road Base (Layerworks) - (G4 to G9), Screening Slag for Asphalt and RMC Processes.

This division operates primarily out of KZN. The management are committed Professionals and possess skills and knowledge in contract crushing which are not easily matched. We are currently engaged with a partner in providing high quality Silica Sand products which typically has a silica content of greater than 98% siO₂ - Quartzites. They will then be milled into 9 different size fractions. We have affiliation to the Society for Asphalt Technology and the South African Road Federation.

We own and operate Mobile Crushing and Screening Equipment as well as Earthmoving Equipment. The below mentioned is currently committed on the Road Infrastructure Contracts for SANRAL and the KZN Department of Transport: (G2 to G15).

1. Mobile Primary Jaw Crusher - Make: Kleeman MC110
2. Mobile Primary Jaw Crusher - Make: Metso LT106 with Hydraulic Hammer
3. Mobile Primary Jaw Crusher - Make: Osborn 3042
4. Mobile Primary Jaw Crusher - Make: Finlay J1175
5. Mobile Secondary Stone Crusher - Make: Osborn 44H
6. Mobile Primary/Secondary Impact Crusher - Make: Finlay i1310
7. Mobile Secondary Cone Crusher - (2) Make: Metso LT200HP
8. Mobile 18 x 15 Double Deck Screening Plant - Make: Sandvik QA430
9. Mobile 12 x 5 Double Deck Screen (2) Make: Finlay 683
10. Mobile 18 x 5 Scalping Screen - Make: Warrior 1800
11. 30-ton Excavator (2) Make: Bell HD1430 & Komatsu PC300
12. 42-ton Excavator - Make: Doosan DX420
13. 2.5m³ Bucket Wheel Loader (3) Make: Komatsu WA250 & WA320

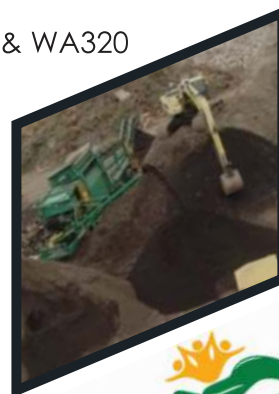

CENTRAL SUPPLIER
DATABASE
FOR GOVERNMENT



BLASTING & DRILLING

• Opencast Drilling and Blasting

We are experts in opencast drilling and blasting. We have our own fleet of drill rigs and compressors. Our blasts are designed, loaded and detonated to create minimal fly-rock, air-blast and ground vibration, whilst achieving the required rock fragmentation. Our blasting technique reduces over-break in the surrounding rock mass and maintains high wall and bench stability, which is a critical safety component in any mine. Our operations are designed to reduce the overall costs of our Clients who benefit from a reduced processing cost per ton resulting in increased profits and sustainability of the mine.

• Underground Blasting and Tunnelling

We have specialist crews able to perform all drilling and blasting underground including drilling and blasting of shafts and adits. We have maintained a 100% safety record in this highly dangerous environment. Our thorough knowledge of rock strata and varying conditions gives us an unrivalled advance per blast.

• Bulk Blasting of In-Situ Rock

Our highly trained, knowledgeable and experienced staff enable us to drill and blast safely, effectively and efficiently on road cuttings and land development sites. Our blasts ensure that there is no back-break over over-break in the adjacent rock. This saves both time and money that would have been needed for stabilisation or back-filling and compacting unnecessarily. Our blasting methods make it possible for us to fragment in-situ rock in sensitive areas with minimal risks. Our charges are totally waterproof, therefore enabling underwater blasting to be performed. This has been proven extremely useful on land that has streams, underground springs or a high water table. Moreover, blasting can be performed immediately after heavy rains, with no time being lost as the blast holes does not need to be drained prior to blasting! We provide a one-stop service to our Clients as we have the necessary in-house expertise to blast at a borrow pit and the road cutting at the same time.

• Crushing and Screening

We provide a complete turnkey service by supplying our Clients with crushing and screening services in addition to our drill, blast, load and haul services. We have two complete trains which include jaw and cone crushers and triple deck screens. We are able to provide all yellow plant we are tasked to provide crushing and screening services. Our material produced conforms to COLTO Specifications.



CENTRAL SUPPLIER
DATABASE
FOR GOVERNMENT



BLASTING & DRILLING

• **Blasting of Trenches & Foundations**

We offer a safe and precise method of blasting trenches and foundations which enables us to perform drilling and blasting directly adjacent to sensitive structures. We have successfully blasted trenches only a meter away from adjacent houses and have caused no damage to the houses. We have also blasted next to underground pipelines and overhead cables without causing damage to the infrastructure. Our blasting techniques will not shift rock or crack rock beds below the required depth. The precision offered by our blasts prevents "over excavation," saving the client both time and money as there will be no need to unnecessarily back-fill and compact these areas. Our Clients have greatly improved their profits through our ability to remove all the rock safely, effectively and efficiently.

• **Demolition of Buildings and Structures**

We offer a safe and precise method of demolishing buildings and structures. We are specialists in explosives and mechanical demolition of single and multi-storey buildings, bridges and silos. We provide a complete solution to demolition from design to health and safety management to precise execution.

We have most recently successfully completed a four cinema demolition at Menlyn Mall in Pretoria with a perfect safety record.

• **Exploration Drilling**

We are able to conduct exploration core drilling in order to quantify mineral resources and ore reserves. This is a critical step in the mining process and allows our Clients to ascertain a mines financial feasibility.

• **Mine Planning & Design**

We are able to assist our Clients with the following to ensure compliance with the requirements of the Department of Mineral Resources:

- Core Logging of Exploration Holes
- Resource & Reserve Estimation
- Mine Surveys
- Mine Layout
- Mine Design
- Mining Plan & Program



CENTRAL SUPPLIER
DATABASE
FOR GOVERNMENT





PROJECTS UNDERTAKEN

Project	Main Contractor	Client	Year	Enquiries	Value
Cornubia Asphalt Works/BTB	FCE	Tongaat Hulett Developments	2017-2018	Sudheer 0836543750	R20 million
Asphalt Surfacing	Ubunye Plant Hire	Department of Transport	2014	Marlon 0827706688	R29 Million
Annual Roads Contract	National Asphalt, Millingtechniks	Ethekweni Municipality	2010-2011	Brett 0822257600	R7 million
BRT Project	Group 5/National Asphalt	Ethekweni Municipality	2017	John 0833002459	R5 million
Transnet Rehab/BTB	Raubex	Afrocon/Raubex	2016	Mike 0832695211	R10 million
AC Water Project	WBHO	Dept. of Water	2008-2010	Chris 0825721659	R8 million
Warwick Triangle Project/BTB	Ramdel	Sanral	2009-2010	Mpumla 0728444658	R3 million
Hammersdale offramp	Stefanutti	Sanral	2018-2020	Renier 0662433332	R33 million
InandaRoad BRT	Stefanutti	Ethekweni Municipality	2020-2021	Andrew 084931134	R29 million

EQUIPMENT LIST

- 2x Asphalt Pavers Vogele1803-2
- 2x Pneumatic Rollers PTR (Dynapac CP 224)
- 2x 8 ton Tandem roller (Dynapac)
- 1x 11 ton Tandem roller (Ammann)
- 2x 4 ½ ton Steel Drum Roller (Dynapac)
- 2x 8 Ton Tippers
- 7x Bakkies
- 2x Gang Trucks
- 2x Water Carts (4000 ltr each to supply paving equipment)
- 3x Horse and trailers(More on Request),
- 3x 10cube tippers
- 2x FrontEnd Loader
- 1x Grader
- 1x Roller

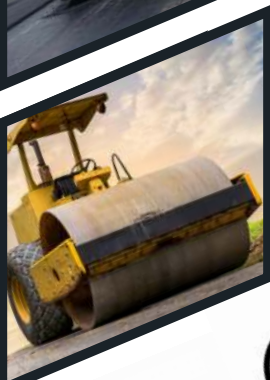
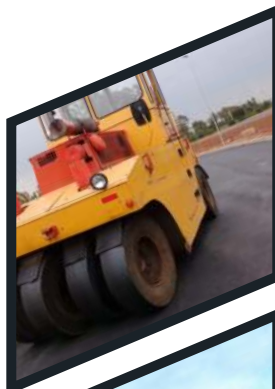
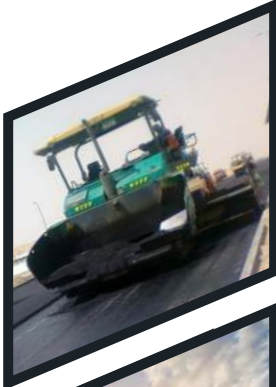

CENTRAL SUPPLIER
DATABASE
FOR GOVERNMENT



BUSINESS ADMINISTRATIVE & CONTACT INFORMATION

- **Business name:** Sibaya Asphaltting and Civils
- **Business type:** Close Corporation
- **Company registration number:** 2006/57879/23 23
- **Broad-Based BEE Status** – Level One
- **Tax reference number:** 9196328166
- **VAT number:** 464229292
- **Contact Person:** Krishna Govender (Alistair)
- **Cell:** 083 555 0726
- **Tel:** 032 5863196
- **E-mail:** info@sibayaasphalting.co.za | alistair.gov@gmail.com
- **Website:** www.sibayaasphalting.co.za
- **Physical address:** 30 The Crest, Dawood Rd, Ballito Business Park
- **Postal Address:** PO Box 282, Desainagar, 4405

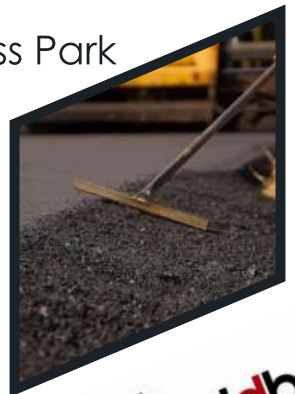

CENTRAL SUPPLIER
DATABASE
FOR GOVERNMENT





CENTRAL SUPPLIER
DATABASE
FOR GOVERNMENT



SIBAYA ASPHALTING AND CIVILS
30 The Crest, Dawood close
Off Moffatt Drive, Ballito Business Park

- Tel: 032 5863196 • Cell 083 555 0726
- Email: info@sibayaasphalting.co.za
- Website: www.sibayaasphalting.co.za